

VORDERANSICHT

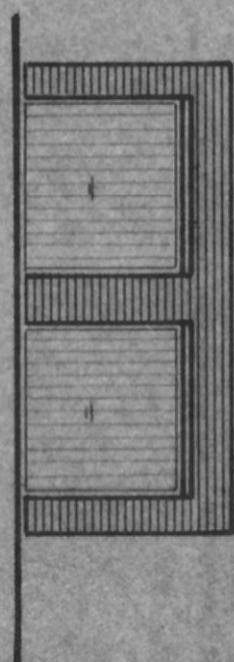

VORDERANSICHT

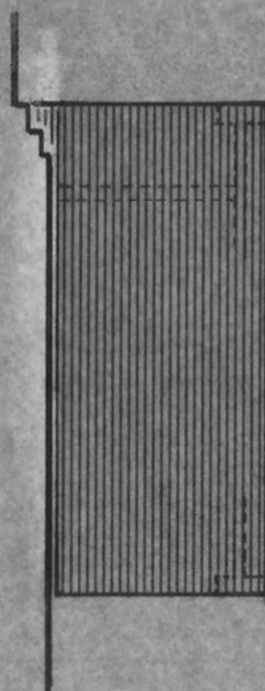

SEITENANSICHT

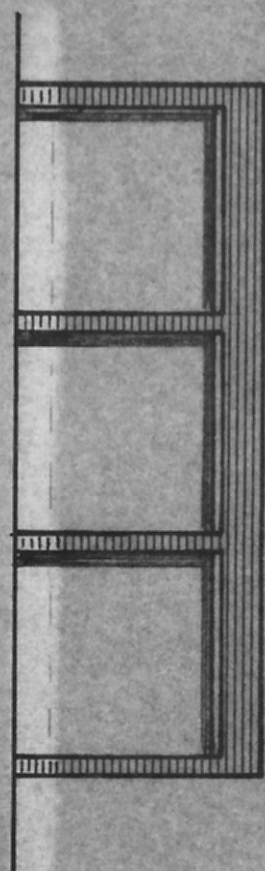

RÜCKANSICHT

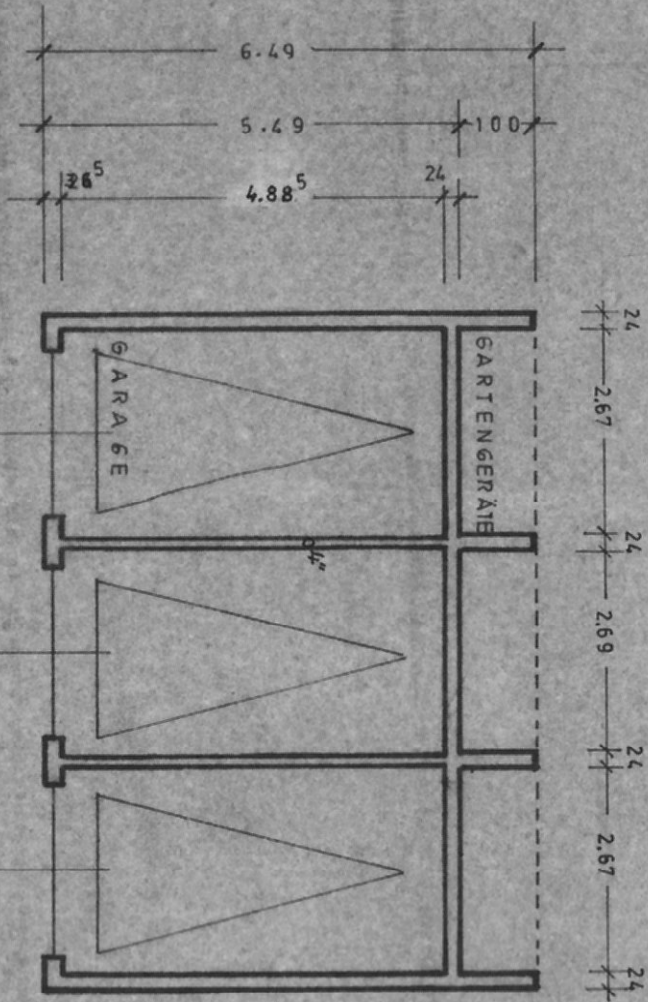

GRUNDRISS

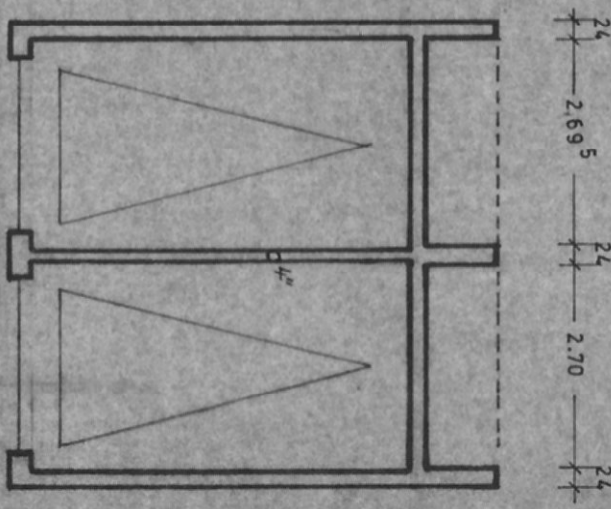

GRUNDRISS

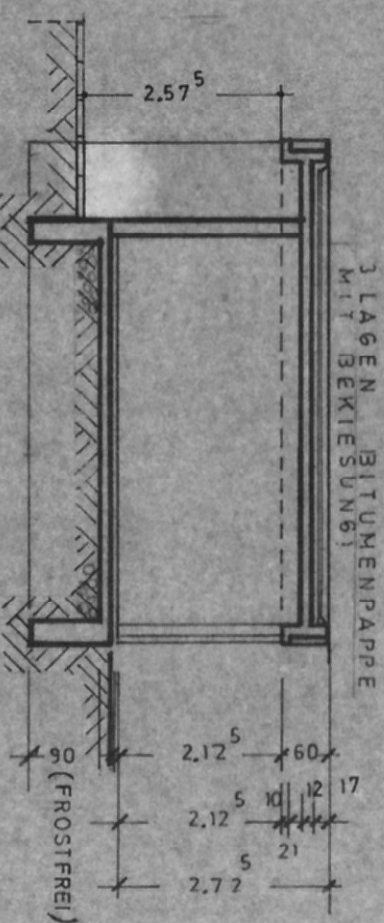

SCHNITT

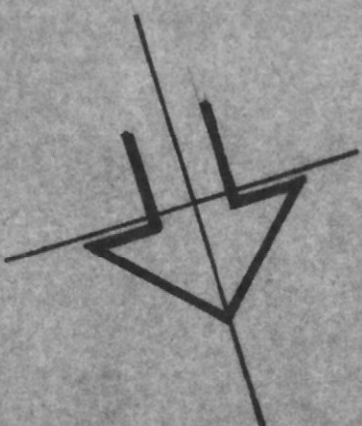

GEÄNDERT: NOVEMBER 1971

*Handwritten signature and notes:*  
*W. H. ...*  
*M. H. ...*

ARCHITEKT: DIPL. ING. H. SCHUPPER, MÜNSTER, SÜDSTR. 26, TEL. 43766  
 BAUHERR: LANDSCHAFTSVERBAND WESTFALEN-LIPPE  
 PROJEKT: WESTF. LANDESKRANKENHAUS Lengerich  
 GUT STAPENHORST GARAGEN  
 BEARB.: GÖE.  
 M 1:100  
 D. 125.1970

*Handwritten signature:* Seemann